

# 試驗報告

## Test Report

號碼(No.) : KC/2020/80114

日期(Date) : 2020/09/02

頁數(Page): 1 of 3

瑪荷尼家具

PT. CHIA JIAN FURNITURE INDONESIA

高雄市仁武區灣內二巷7-11號

NO. 7-11, WANNEI 2ND LN., RENWU DIST., KAOHSIUNG CITY 814, TAIWAN (R.O.C.)

以下測試樣品係由申請廠商所提供及確認 (The following sample(s) was/were submitted and identified by/on behalf of the applicant as):

送樣廠商(Sample Submitted By) : 瑪荷尼家具 (PT. CHIA JIAN FURNITURE INDONESIA)  
樣品名稱(Sample Description) : 現代色(桃花心木)  
生產或供應廠商 (Manufacturer/Vendor) : PT. CHIA JIAN FURNITURE INDONESIA  
原產國(Country of Origin) : 印尼 (INDONESIA)  
收件日期(Sample Receiving Date) : 2020/08/24  
測試期間(Testing Period) : 2020/08/24 TO 2020/09/02

測試結果(Test Results) : 請參閱下一頁 (Please refer to following pages).

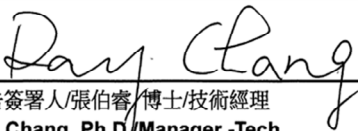
  
報告簽署人/張伯睿/博士/技術經理  
Ray Chang, Ph.D./Manager -Tech  
Signed for and on behalf of  
SGS Taiwan Limited  
化學實驗室-高雄/Chemical Laboratory-Kaohsiung



This document is issued by the Company subject to its General Conditions of Service printed overleaf, available on request or accessible at <http://www.sgs.com.tw/Terms-and-Conditions> and, for electronic format documents, subject to Terms and Conditions for Electronic Documents at <http://www.sgs.com.tw/Terms-and-Conditions>. Attention is drawn to the limitation of liability, indemnification and jurisdiction issues defined therein. Any holder of this document is advised that information contained hereon reflects the Company's findings at the time of its intervention only and within the limits of client's instruction, if any. The Company's sole responsibility is to its Client and this document does not exonerate parties to a transaction from exercising all their rights and obligations under the transaction documents. This document cannot be reproduced, except in full, without prior written approval of the Company. Any unauthorized alteration, forgery or falsification of the content or appearance of this document is unlawful and offenders may be prosecuted to the fullest extent of the law. Unless otherwise stated the results shown in this test report refer only to the sample(s) tested.

# 試驗報告

## Test Report

號碼(No.) : KC/2020/80114

日期(Date) : 2020/09/02

頁數(Page): 2 of 3

瑪荷尼家具

PT. CHIA JIAN FURNITURE INDONESIA

高雄市仁武區灣內二巷7-11號

NO. 7-11, WANNEI 2ND LN., RENWU DIST., KAOHSIUNG CITY 814, TAIWAN (R.O.C.)

### 測試結果(Test Results)

測試部位(PART NAME)No. 1 : 木色板材與其上漆 (WOODEN COLOR SHEET WITH PAINT)

測試項目 (Test Items)	單位 (Unit)	測試方法 (Method)	方法偵測 極限值 (MDL)	結果 (Result)
				No. 1
<b>甲醛釋放量 / Formaldehyde</b>				
平均值 / Mean	mg/L	參考CNS 1349方法測試. / With reference to CNS 1349 method.	0.1	<0.100
最大值 / Maximum	mg/L		0.1	<0.100
<b>重金屬含量 / Heavy metal content</b>				
溶出鎘 / Soluble Cadmium (Cd)	mg/kg	參考CNS 4797-2方法, 用感應耦合電 漿-光學放射光譜儀檢測. / With reference to CNS 4797-2. Analysis was performed by ICP-OES.	1	n. d.
溶出鉛 / Soluble Lead (Pb)	mg/kg		1	n. d.
溶出汞 / Soluble Mercury (Hg)	mg/kg		2	n. d.
溶出砷 / Soluble Arsenic (As)	mg/kg		1	n. d.
溶出鉻 / Soluble Chromium (Cr)	mg/kg		1	n. d.
溶出鋇 / Soluble Barium (Ba)	mg/kg		1	1.58
溶出銻 / Soluble Antimony (Sb)	mg/kg		2	n. d.
溶出硒 / Soluble Selenium (Se)	mg/kg		2	n. d.

### 備註(Note) :

1. mg/kg = ppm ; 0.1wt% = 1000ppm
2. n. d. = Not Detected (未檢出)
3. MDL = Method Detection Limit (方法偵測極限值)

標示記號 / LEVEL	平均值 / MEAN (mg/L)	最大值 / MAXIMUM (mg/L)
F1	0.3以下 / Under 0.3	0.4以下 / Under 0.4
F2	0.5以下 / Under 0.5	0.7以下 / Under 0.7
F3	1.5以下 / Under 1.5	2.1以下 / Under 2.1

This document is issued by the Company subject to its General Conditions of Service printed overleaf, available on request or accessible at <http://www.sgs.com.tw/Terms-and-Conditions> and, for electronic format documents, subject to Terms and Conditions for Electronic Documents at <http://www.sgs.com.tw/Terms-and-Conditions>. Attention is drawn to the limitation of liability, indemnification and jurisdiction issues defined therein. Any holder of this document is advised that information contained hereon reflects the Company's findings at the time of its intervention only and within the limits of client's instruction, if any. The Company's sole responsibility is to its Client and this document does not exonerate parties to a transaction from exercising all their rights and obligations under the transaction documents. This document cannot be reproduced, except in full, without prior written approval of the Company. Any unauthorized alteration, forgery or falsification of the content or appearance of this document is unlawful and offenders may be prosecuted to the fullest extent of the law. Unless otherwise stated the results shown in this test report refer only to the sample(s) tested.

## 試驗報告

## Test Report

號碼(No.) : KC/2020/80114

日期(Date) : 2020/09/02

頁數(Page): 3 of 3

瑪荷尼家具

PT. CHIA JIAN FURNITURE INDONESIA

高雄市仁武區灣內二巷7-11號

NO. 7-11, WANNEI 2ND LN., RENWU DIST., KAOHSIUNG CITY 814, TAIWAN (R. O. C.)

\* 照片中如有箭頭標示，則表示為實際檢測之樣品/部位。 \*  
(The tested sample / part is marked by an arrow if it's shown on the photo.)

### KC/2020/80114

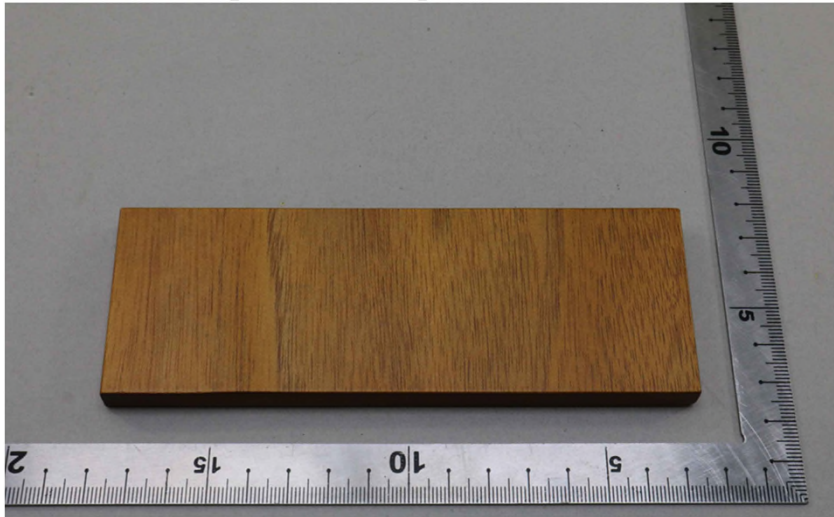

\*\* 報告結尾 (End of Report) \*\*

This document is issued by the Company subject to its General Conditions of Service printed overleaf, available on request or accessible at <http://www.sgs.com.tw/Terms-and-Conditions> and, for electronic format documents, subject to Terms and Conditions for Electronic Documents at <http://www.sgs.com.tw/Terms-and-Conditions>. Attention is drawn to the limitation of liability, indemnification and jurisdiction issues defined therein. Any holder of this document is advised that information contained hereon reflects the Company's findings at the time of its intervention only and within the limits of client's instruction, if any. The Company's sole responsibility is to its Client and this document does not exonerate parties to a transaction from exercising all their rights and obligations under the transaction documents. This document cannot be reproduced, except in full, without prior written approval of the Company. Any unauthorized alteration, forgery or falsification of the content or appearance of this document is unlawful and offenders may be prosecuted to the fullest extent of the law. Unless otherwise stated the results shown in this test report refer only to the sample(s) tested.